THIS WEEK'S SPECIALS!

1933 Chevrolet Town Sedan, Original Blue Finish, Upholstering Very Good, Good Rubber $325.

1935 Chevrolet Standard Coach, almost new	$475
1933 Ford DeLuxe Fordor, original black finish (New Motor—New Rubber)	$450
1933 Ford Coupe, original black finish, new tires	$350
1933 Ford DeLuxe Coupe, R. S., very good	$350
1930 Ford Coupe, a dandy	$200
1933 Chevrolet, 157-in. W. B. Truck (very good)	$395
1933 Chevrolet C. C. Pickup—excellent	$285

—ACCESSORIES:—

LINCOLN POLISHING KIT, $1.40 value	$1.00
FORD OIL FILTERS (Installed)	$4.00
FIRESTONE COOL CUSHIONS, $3.00 value	$2.59

UNIVERSAL MOTOR COMPANY

Phone 6. B. H. McElhinney, Mgr. Eagle Lake, Texas

SEE THE LINCOLN-ZEPHYR NOW ON DISPLAY IN OUR SHOW ROOMS

Eagle Lake Headlight

ESTABLISHED MARCH, 1903.

BRUCE W. McCARTY
Editor and Publisher

Official Paper, City of Eagle Lake

Eagle Lake Advertiser (established in 1893) absorbed March 9th, 1908.

TELEPHONE NO. 88

Published at Eagle Lake, Colorado County, Texas, every Friday and entered at the postoffice at Eagle Lake, Texas, as second class mail matter.

All liner advertising paid for at the time of order at the rate of 5c per line for each insertion. No advertising is accepted for less than 25c per issue.

SUBSCRIPTION RATES:

ONE YEAR	$2.00
SIX MONTHS	$1.25
THREE MONTHS	$ .75

FRIDAY, APRIL 17, 1936

Announcements

For District Attorney
25th Judicial District of Texas:
HENRY S. PAULUS

For County Judge:
H. L. HAHN

For County Clerk:
JOHN HASTEDT

For Sheriff:
FRANK-F. HOEGEMEYER

For Assessor-Collector:
E. H. RABEL

For District Clerk:
W. C. PAPENBERG

For County Attorney:
OTTO P. MOORE

For County Treasurer:
MRS. JNO. KUNPTKA

For Commissioner Precct. 4:
H. L. READING

Lissie Happenings

Miss Ruth Anderson of Houston spent Sunday visiting her father, Mr. Peter Anderson, and other relatives.

Mr. and Mrs. G. E. Cook spent Sunday at Inez where they visited Mr. and Mrs. W. H. Cook.

Mrs. R. L. Cook and baby, David Ross, of Houston, spent the week-end with relatives here.

The Mission Band members had a very enjoyable time at their Easter egg hunt at the home of Mrs. Mary Cox Briggs, Saturday. Fifty-two children were present. Refreshments of ice cream and cake were served.

Mr. and Mrs. Bill Darby and family, Mr. and Mrs. Charence Jeffers, Mr. and Mrs. Walter Darby and Mrs. Grace Jambers spent the week-end visiting Mr. and Mrs. A. J. Darby.

Miss Rufii Causey of Henderson came Friday to visit relatives here and in Eagle Lake. She returned home Sunday.

Mr. and Mrs. Albert Dutcher entertained the following guests Sunday: Miss Vina Lee Barnett of Booth, Mrs. J. A. Barnett of Markham, and Mr. and Mrs. Harold Hall and children of Pledger.

The Boy Scouts are planning to attend the celebration at the San Jacinto battle grounds near Houston April 21st. They will go Monday.

The Easter services were well attended. A cordial invitation is extended every one to come back next Sunday.

Mr. and Mrs. C. W. Causey were visitors to Houston Thursday.

TRI-COMMUNITY CLUB

(By Mrs. I. V. Duncan)

Instruction in cutting foundation skirt patterns was given to the Tri-Community Women's Club by Mrs. Henry Barnes of Columbus when the club met with Mrs. A. N. Hoys Friday.

Measurements were taken, charts were drawn and patterns were cut for Mrs. Hoys and Mrs. G. H. Sewell. The next meeting will be with Misses Willie and Augustine Matula on April 26th.

Mrs. Walter Greenwood of Plantersville is a guest of Mr. and Mrs. C. M. Womack for the week-end.

$2.00 White Pants for Men and

STUDY CLUB HAS VERY INTERESTING MEETING

The most delightful and interesting program of the season was given by the Eagle Lake Study Club on Wednesday with Mrs. S. O. McCarty, leader. The subject was "Our Heritage—Texas," and as the topic is near and dear to the heart of every Texan, the speakers of the afternoon gave unusually good talks and the audience left wishing there had been more time in which to hear of the glamorous romantic history of Texas and the stupendous arrangements being made all over our great State to celebrate its 100th anniversary.

Mrs. McCarty told of the various celebrations being planned that are taking place over the entire State, and of the results of the vast expenditures being made by our State and Federal governments. All during the program she gave interesting bits of history, exciting, romantic and even humorous. A very clever display of Texas wildflowers, of old books, money, signatures and pictures of historic interest was arranged by this leader for the entertainment of the club members and their guests.

Mrs. C. C. Swanson gave a splendid account of the signing of the Declaration of Independence, and concluded by reading the Declaration. Mrs. F. A. Hoeninghaus related most effectively the "Fall of the Alamo" and Mrs. E. C. Durbin gave a dramatic account of the "Battle of Goliad." Mrs. J. D. Luna told of the culture of the early settlers of Texas, and "something of their trials during the period of united, the climax of which we are now celebrating. Mrs. J. M. Chumney told of the "Battle of San Jacinto."

An added treat of the afternoon was a talk by a very charming guest, Mrs. A. H. Day of El Campo, who told of the Dawson massacre on the Mexicans second invasion of Texas. Mrs. Day is a sister of Mrs. Hoeninghaus. They are closely associated with Texas history, as their great great-grandfather, General Woods, participated in the Battle of San Jacinto and again fought with the Texans on this second Mexican invasion. Three great uncles also took part in the war, and both Mrs. Hoeninghaus and Mrs. Day told interesting episodes in the lives of their forbears that proved highly interesting.

The concluding program of this season will be held on Wednesday, April 29th with Mrs. F. W. Hanly as leader. The subject will be "China."

It was announced by the chairmen of the Guest Day Committee that members of the club will be entertained on the afternoon of Wednesday, May 6th, at 4:45 p. m. with a garden party on the spacious lawn of the J. R. Colly home. The guest day committee includes the chairman, Mrs. John Kearney, Mrs. J. R. Colly, Mrs. Griff Thomas Jr., Mrs. F. A. Hoeninghaus, Mrs. W. E. Lenhart and Mrs. A. J. Struss. The committee will meet this afternoon at 4 o'clock at the home of Mrs. Colly.

CENTRAL POWER AND LIGHT COMPANY DIVIDEND

Directors of the Central Power and Light Company have declared a dividend of 43¾ cents per share on the 7 per cent cumulative preferred stock and 37½ cents per share on the 6 per cent cumulative stock of the company, payable May 1, 1936, to stockholders of record at the close of business April 15, 1936.

Scott's Level Best Work Pants and Shirts to match, value $3.00, at $2.50 per suit at Landa's.

The Headlight returns thanks to Mrs. W. B. Hale for some mighty fine old-fashioned hominy. It is a product of the Eagle Lake canning plant, and is as fine as any hominy. Another product of the local cannery, spinach, has received high compliments from all who have eaten it.

Strickland Insurance Agency

FIRE, TORNADO, AUTOMOBILE, AND CASUALTY INSURANCE.

W. S. Strickland, Mgr. Eagle Lake, Texas

HIGH SCHOOL BAND IN KTRH BROADCAST PROGRAM

Members of the Eagle Lake High School Band were in Houston Saturday morning, giving two numbers over KTRH during the Foley Bros. Town Hall hour. The reception here was good, and the number was very splendid.

The announcer gave Eagle Lake a good send off over the air stating that if Eagle Lake's rice crop was planted as seed, it would make a half bushel of rice for every man, woman and child in the United States.

During the program five Eagle Lake people took part. Lawson Swearingen, Audice Rieger, William Glaiser and Eunice Rieger giving vocal selections and Bertha Turner an acrobatic number. The announcer stated that he had signed up Bertha as one of his regular stars, and that she will appear in his program once every several weeks.

CONGRESSMAN MANSFIELD WILL SEEK RE-ELECTION

Representative J. J. Mansfield of Columbus, veteran Texas member of the house, has announced that he has filed for re-election in the nine counties of his district.

Judge Mansfield, as chairman of the house rivers and harbors committee, has had strong influence in securing approval of Texas rivers and harbor projects during recent years. He has been active in the fight for the construction of the Houston Ship Channel and its improvement since the project was first launched and has been given much credit for its success.

It is rumored that Senator L. J. Sulak of LaGrange is contemplating becoming a candidate for the seat in the house now held by Mr. Mansfield.

LITTLE GIRL DIES OF ATTACK OF INFLUENZA

Following a five day illness of influenza, little Marianne Skeeters, six years, four months and seven days of age, daughter of Mr. and Mrs. Bryant Skeeters died at half past ten o'clock Friday night.

Funeral services were held at the family home Saturday afternoon, with interment in the Lakeside Cemetery, the services being conducted by Rev. W. B. Wheeler, local Methodist pastor.

The sorrowing parents and other relatives have the sincere sympathy of the entire community in their deep sorrow.

Mrs. Martha Fitzsimmons of Childress is a guest at the home of her brother, H. C. Fitzgerald, having been called by the death of her father, Dr. H. Fitzgerald.

Specials at Landa's: $1.50 White Pants for men and boys, at 98c pair.

The Headlight returns thanks to Dr. Otto Rogers for a treat on Easter Day of a quantity of delicious home-grown strawberries. The berries were unusually large ones, vine-ripened and exceptionally fine flavored. Dr. Rogers has a considerable patch at his home and local people are keeping him busy in filling their daily orders.

$2.50 Pajamas $1.95 at Landa's.

Lady's Painful Trouble Helped By Cardui

Why do so many women take Cardui for the relief of functional pains at monthly times? The answer is that they want results such as Mrs. Herbert W. Hunt, of Hallsville, Texas, describes. She writes: "My health wasn't good. I suffered from cramping. My pain would be so intense it would nauseate me. I would just drag around, so sluggish and 'do-less.' My mother decided to give me Cardui. I began to mend. That tired, sluggish feeling was gone and the pains disappeared. I can't praise Cardui too highly because I know it helped me." . . . If Cardui does not help YOU, consult a physician.

SHERIDAN WOMAN MADE OZARK CAMP OFFICIAL

"Joyzelle" is the name of a beautiful summer camp for girls and young women, located in the heart of the Ozark Mountains of Arkansas. While in Little Rock during a recent trip north, Mrs. M. K. Griggs of Houston and Sheridan, where she is now located on her country home, was appointed field representative for Joyzelle. The director of this popular camp which is entering its thirteenth season is Helen Armstrong, graduate of the Curry School of Expression, Boston. Miss Armstrong is assisted by a corps of college-trained women who conduct activities that include arts and crafts, rhythmic movement, dramatics, personality discussions, academic studies where required and the sport of tennis, archery, boating, riding and swimming. A rock garden and landscape project is among the camp's novel features.

Joyzelle is limited to 60 campers whose individual development in an atmosphere of clean fun and healthy activity is the goal of the directors. The beauty of the hill-side camp is reflected in its joyful spirit, and at the conclusion of the season, each girl finds herself enriched in all the phases of her life.

Mrs. Griggs can be reached by letter at Sheridan and will be glad to interview parents and their daughters interested in enrolling in this year's camp. A party of girls will be organized in this section and conducted by Mrs. Griggs to the camp.

EAGLE LAKE HAS MANY DOUBLE-NAMED CHILDREN

Handling many names of children, as the Headlight's linotype machine has done this week, an operator gets a pretty fair idea of just how many double-named children there are in Eagle Lake. In putting into type the many names in the coming pageant program, it was a relief when his fingers touched the release keys on a single name. Some newspapers claim it "oughter be a law" against more than one name for children, anyhow.

EAGLE BEAUTY SHOP OPENS HERE WEDNESDAY

Miss Jewell Reasoner of Brownwood arrived in Eagle Lake Sunday, and on Wednesday opened the Eagle Beauty Shop, which is located in the Eagle Barber Shop. Miss Reasoner has had several years experience in the beauty parlor business and asks that the people of Eagle Lake and this community come in and get her prices. She says all work at her shop is positively guaranteed.

Carl A. Mylentz, former manager of the Aralon Theatre, was a brief visitor here yesterday. Carl says he makes his home in his automobile, but still gets his mail at Daisetta.

FEDERAL LAND BANK COUNTY LOANS $86,400

During the period from May 1, 1933, through December 31, 1935, 22 Federal Land Bank and Land Bank Commissioner loans, amounting to $86,400, were closed in Colorado county, according to an announcement made by H. P. Drought, chairman of the National Emergency Council for Texas. Of this number 12 loans, amounting to $48,100 were made by the Federal Land Bank, and 20 loans, amounting to $38,300 were made by the Land Bank Commissioner.

UNIVERSAL MOTOR COMPANY SHOWING LINCOLN-ZEPHYRS

Adding to their line the new Lincoln-Zephyr, the car heralded as the automobile sensation of the year, the Universal Motor Company is displaying the two models of the Lincoln-Zephyr in their showrooms.

In anticipation of this spring festival showing of the Lincoln-Zephyr, for many weeks the Universal Motor Company has been redecorating and remodeling its showrooms, giving that company an usually inviting neat and attractive show place, so B. H. McElhinney, extends you a cordial invitation to come down and see the new cars, and at the same time give his show room decorations the once-over.

Miss Vlasta Peters visited Platonia-Garwood baseball game there in the afternoon.

SCHNEIDER HALL GIVES ALL NIGHT MIXED DANCE

An all-night mixed dance will be given at the Schneider Hall on Saturday night, April 18th, with the Eddie and Schultz orchestras furnishing the music. The admission price will be 40 cents. During the dance two prizes will be given away, a gent and a lady.

Men's Work Gloves, 15c to $3.0. a pair, at Landa's.

Mr. and Mrs. R. H. Tooell had as their guests during the last week-end, Mrs. W. C. Sewell of Luling, Mrs. Gravy Shaver, Mrs. Towell's sister, of Weimar, Mrs. Betty Walker of Columbus, Mrs. Leila Keer of Alleyton and Mrs. Jack Brasher of Weimar.

Rev. J. W. Gates spent the week-end here with Mr. and Mrs. L. D. Allen. He was en route to his home at Coleman from a visit of several weeks to his daughter at McAllen.

See this New Hosiery created by a woman!

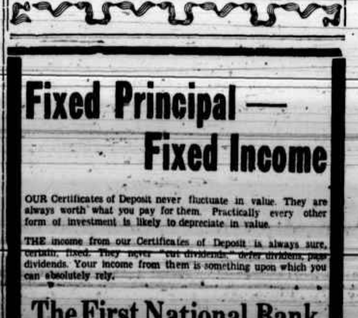

This revolutionary new stocking—Holeproof Knee-High, with knit-in "Lastex" garters—eliminates all the nuisance and uncertainty of rolled hose. It brings wonderful new freedom and comfort. By actual test, 3 pair outwear 4 or 5 of full length hose—because no knee-strain or garter-pull! Quality-checked and guaranteed by Good Housekeeping.

Chiffons or light service weights . . .

79c

HOLEPROOF KNEE-HIGH

with knit-in "LASTEX" garters

THE FRANK STEPHENS CO.

EAGLE LAKE, TEXAS

New Fall Styles

Suspenders by PARIS

with "FREE-SWING" back

Can't Skid Off Your Shoulder

Smart Style-Perfect Comfort

$1 and $1.50

BY THE MAKERS OF PARIS GARTERS

The Frank Stephens

EAGLE LAKE, TEXAS

CELEBRATE CENTENNIAL at HOUSTON

WEEK OF APRIL 19

Enjoy Yourself at the SAN JACINTO

In the heart of Houston's business, theatre and shopping center. Large, cool, attractively furnished rooms. Appetizing meals at popular prices in its famous Coffee Shop. You'll really enjoy the Centennial Celebration if you stop at the San Jacinto.

RATES

$1 $2 $3

PER DAY

BILL TUBB, Resident Manager

SAN JACINTO HOTEL

Fixed Principal — Fixed Income

OUR Certificates of Deposit never fluctuate in value. They are always worth what you pay for them. Practically every other form of investment is likely to depreciate in value.

THE income from our Certificates of Deposit is always sure, unfailing. They pay regular dividends, after dividend, paid dividends. Your income from them is something upon which you can absolutely rely.

The First National Bank

Eagle Lake, Texas

MEMBER F. D. I. C.

NEW HOME FOR MR. AND MRS. ALLEN TO BE ERECTED IN HOUSTON

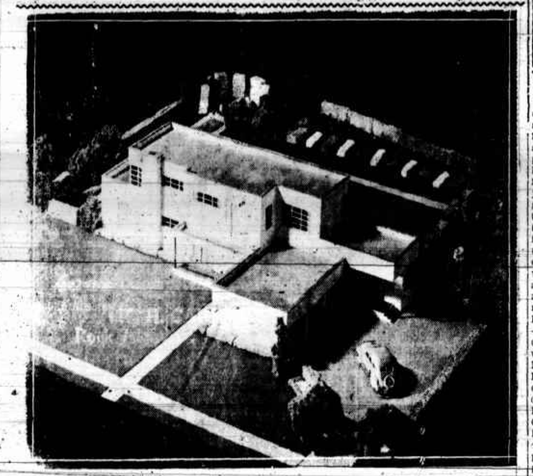

The Headlight, through the courtesy of the Houston Chronicle, publishes the plans of the handsome new home shortly to be erected in Houston by Mr. and Mrs. L. D. Allen of Eagle Lake, who will move to that city to make their home.

The plans call for one of the most modernistic homes ever erected in Houston, and it will be constructed in the 2100 block of Glenhaven, Braeswood, at a cost of more than $20,000. It will be a two story, containing nine rooms, four baths and laboratory.

The interior will be plaster with an exterior of cement. The doors will be built-in. There will be a hot and cold air system.

A three-car garage built into the main house, with a concrete floor, will be another feature. The glass brick will be used in lieu of windows over the stairs, and also on one side of the living room. These are translucent but not transparent. The kitchen sink and drain will be of stainless steel. Wirtz & Calhoun are the architects.

Mr. Allen has changed his plans for location of his new Houston home, since previous announcements in the Houston papers. He has purchased a half acre site in Braeswood at Morningside Drive and Bluebonnet for $6500 from "Tex" Trammel and will build his new home there instead of on Glenhaven Boulevard.

Garwood Gatherings

Mrs. Lee Glass was hostess to the Presbyterian Missionary Society on Wednesday, for the regular meeting. Mrs. Travis led the devotional program. A number of the ladies are planning to attend a meeting of the Presbyterial in Houston on the 23-24. At the close of the meeting sandwiches, olives, pickles, cake and iced tea were served.

Mrs. J. E. Coffelt and Noah Coffelt spent Sunday in Columbus with Mr. and Mrs. B. H. Coffelt.

Will Schutterle returned Friday from a few days visit to San Antonio. He was accompanied to San Antonio by his niece, Miss Lucille Wendel, who had spent a week here.

Paul Barker and Miss Lula B. Treybig of Corpus Christi spent the week-end here guests of Mr. and Mrs. Lee Glass.

Mr. and Mrs. Lee Lenatz and family spent Sunday with relatives at Nottaway.

Mrs. M. L. Heiman was hostess to the Bridge Club Tuesday, when high score was awarded Mrs. Bruce Fling and second prize to Mrs. Lincoln Moore. Refreshments were served at the close of the games.

Mr. and Mrs. Will Struska and family spent Sunday night with relatives near Glen Flora.

Mr. and Mrs. S. R. Fling, Mrs. Geo. Theilen and Mrs. J. W. Fling spent Sunday visiting in Palacios.

Emil Richter and Misses Alice Martin, Mildred Muesse, Esther Keel and Olga Mae Stallman, students at the State Teachers' College, San Marcos, spent the Easter holidays with their relatives here.

Mr. and Mrs. R. C. Frederickson and children and Mr. and Mrs. R. A. Shoop and family spent the Easter season with relatives at Victoria.

Eddie W. M. Griffitts, Tony Richter and Mr. and Mrs. Clement Richter of Eagle Lake spent Sunday in Houston with Mr. and Mrs. Clyde Jackson. Miss Arlene Richter, who has been spending several weeks in Houston, accompanied them home.

Miss Johanna Walling of LaGrange and her mother, Mrs. J. B. Walling of Glen Flora, spent Saturday visiting relatives here.

Mr. and Mrs. George Stallman and two sons, and Mr. and Mrs. G. C. Schmeeckle and daughter spent Sunday with relatives in Houston.

Mr. and Mrs. Seth Henderson of Sulphur Springs, Frankie and Leon Kallina, students at the Teacher's College at Denton, spent Friday and Saturday here with their parents, Mr. and Mrs. F. J. Kallina. On their return Sunday, Mr. and Mrs. Kallina accompanied them as far as Houston, where all were dinner guests of Mr. and Mrs. S. W. Henderson.

Miss Elvene Schiurring, a student at the Texas University, in Austin, spent the Easter holidays with home folks here.

Miss Marie Drapela, Jimmie Palinda, Mr. and Mrs. J. J. Drymalla Jr., and daughter, Virginia Ann, of Houston, spent Easter here with Mr. and Mrs. J. J. Drapela Sr.

Mr. and Mrs. M. L. Heiman entertained with a chicken dinner and forty-two party on Wednesday evening, their guests being Rev. and Mrs. H. C. Travis, Mr. and Mrs. G. P. Stallman, Mr. and Mrs. H. F. Priesmeyer, Mrs. J. W. Fling, Mrs. C. L. Raver and Mr. and Mrs. L. E. Cornelius.

Q-P STORES

WE SELL FOR LESS

FINE GRANULATED **Sugar 10 lbs 39c**

WITH PURCHASE OF $3.50 IN GROCERIES OR MEATS

Pillsbury Best 24-lb Sk 89c **FLOUR, 48-Lb Sack $1.75**

2 No. 2 Cans—Full Pack TOMATOES 19c	GOOD VALUE BROOMS each 17c
3 Tall or 6 Small, Irradiated MILK . . 19c	4 LBS. SEEDLESS RAISINS . 25c
MAGNOLIA SPAGHETTI OR Macaroni 2 bxs 05c	2 LB. BOX N.B.C. EXCELL CRACKERS . 16c
2 No. 2½ Cans—Uncle Willian's HOMINY . 15c	LB. PKG. ADMIRATION COFFEE . 24c
10 lbs. Guaranteed No. 1 Colo. POTATOES . 19c	2 LBS. CHOICE RIO COFFEE . 19c

TEXAS PRIDE **Crustene 8 Lbs 89c**

SLICED RINDON **Bacon, Lb . . 17c**

GIANT SIZE BOX Corn Flakes . 09c	2 Tall Cans Libby's Pineapple JUICE . . 15c
Genuine Blue Rose Fancy Rice 4 lb Cello 17c	28-Oz. Jar Libby's Apple BUTTER . 14c
GALVANIZED TUBS Each . 19c	2 No. 2 Cans Libby's Sauer Kraut . 20c
LARGE BOX OXYDOL . 20c	2 Large Cans Libby's Tomato Juice 15c
5 Giant Bars White Naphtha SOAP . . 19c	2 No. 2 Cans Libby's PEACHES . 25c

LIBBY'S Sliced or Crushed PINEAPPLE No 2 Can . 15c

BUY A DOZEN $1.75

Ol' Man River SYRUP No 10 Can . 43c

Rock Island Items

Mr. and Mrs. Oscar Wegenhoft were called suddenly to White Deer, Carson county, Sunday, by the critical illness of her brother-in-law, at Dallas, they received news of his recovery, and returned back home.

State Representative Charles D. Rutta and Mrs. Rutta spent Sunday here with the family in the Rock Island Hotel.

Theodore Larson of River Ysabel relatives here Monday.

P. P. Poorbaugh was in Austin on business last week.

Mr. and Mrs. Robert Shoop and family of Garwood visited relatives here Sunday.

The Rock Island Farmers' Co-operative Society which missed meeting last month due to prevailing illness, will meet Friday, the 17th, according to schedule. County Agent Young will fully explain the workings of the new soil conservation program of the United States Department of Agriculture. The meeting will be held at the Rock Island school house.

Mr. and Mrs. Edgar Wahrmund of Houston spent Easter Day here visiting his parents, Postmaster and Mrs. A. L. Wahrmund.

Miss Julia Zigal of Rosenberg spent Easter Sunday here with Mrs. Mary McDow.

Looking Backward

Items of more or less interest from the Headlight file of Twenty-Four Years ago.

(April 13, 1912)

Sandy Irvin, negro, 45, died suddenly Monday from drinking too much whiskey. Sandy and another negro, who were indulging freely, asked other negroes if they would pay for all they could drink. After loading up on all they could stand, Sandy started home and fell dead just inside the yard.—Dr. H. Fitzgerald was called to Lissie Saturday to see Mrs. Wm. DeWitt who had been injured when she was thrown from her buggy. On his way home, the doctor was stopped and returned to Lissie to see Emil Kullman who suffered a broken leg when a mule kicked him.—W. E. Hughes and Mrs. Bessie Dundar were married in the parlors of the Brazos Hotel in Houston Saturday evening.—Herman Braden of near Alleyton, candidate for tax collector, was a visitor here Wednesday.—Mr. and Mrs. J. Lancia of Houston, former Eagle Lake citizens, announce the engagement and coming marriage of their daughter, Gertrude, to Ike Freundlich of Port Arthur.—Mark Guynn Westmoreland, son of the late J. W. Westmoreland, an account of whose serious illness was printed in last week's issue of this paper, died yesterday evening. He was a bright, polite, manly boy of fifteen years. His gentlemanly manner and his respect shown to older people was often commented on.—Miss Ruth Sullivan, who has been visiting her sister, Mrs. L. A. Johnson and Mrs. Mamie Johnson, mother and sister of Mrs. P. T. Gordon, who have been spending the winter here, left yesterday for their home at Yorkville, S. C.—The Headlight returns thanks to Mrs. Geo. S. Ziesler, one of the best of neighbors, for a quantity of excellent lettuce and fine radishes sent to the editor's home last week.

$1.98 Women's Hats at Landa's for $1.49.

DEMONSTRATION CLUB AT RAMSEY HOLDS MEET

(By Ruby Geockler)

To be well dressed one doesn't have to spend half of one's life on a course in dress design, just make two studies, one of your personal architecture and the other of fashion points. Then you'll be able to select dresses to buy or make that will emphasize your good features and reduce any peculiarities of figure you happen to possess. The difference in effect is created entirely by clothes the future wears. So clothes can change you.

Do you want to make your hips look smaller? Avoid wide belts and color contrasts or lines that cut you in half at the waist. Shun tight skirts that curve in at the back in an ugly line; a seam front and back ending in kick pleats will take care of this. Wear wide shoulders, wide high revers on the collars, and sleeves wide at the top for this width high up makes the hips look narrower by contrast. Lower your belt half an inch, keep it narrow and of the same material as dress, and let the bodice blouse slightly.

Thursday afternoon the regular meeting was held at the home of Mrs. E. Schindler. The meeting was opened with a prayer by Miss Anna Lee Swearingen. The secretary-treasurer being absent, Miss Ruby Geockler, reporter, read the minutes.

Miss Lucy Bock, vice president, has withdrawn from the club for a short time, so Mrs. A. J. Lyle has been named as her successor.

Due to illness, Miss May McCrary could not be present, but Miss Barnes filled her place. Miss Barnes demonstrated the cutting of a foundation skirt pattern, modeled by Mrs. H. D. Swearingen.

Refreshments were served to eleven members and one visitor. The next meeting will be held at the home of Mrs. A. J. Lyle Thursday, April 23, at 2 p. m., with Mrs. Chas. German and Mrs. A. Linke joint hostesses.

Carhartt's Pants and Shirts to match, value $3.50, now $2.75 per suit at Landa's.

DEMONSTRATION CLUB WOMEN OF NADA MEET

(By Mrs. Fred Kubesh)

Miss May McCrary not being able to be present, Mrs. Barnes presented the foundation skirt pattern to the women of Nada Wednesday. All ladies present were much interested in the cutting of the pattern. Mrs. Steve Labay modeled the pattern and two more patterns were cut. There were seven members and one visitor present.

The next meeting will be held on the first Wednesday in May. This will be a very interesting meeting, as skirt patterns will be cut for all the members present.

Shirley Temple Hats, each 15c, at Landa's.

Mrs. W. T. Beard and Mrs. W. P. Pitch and little Miss Barbara Jean Pitch of San Antonio came in yesterday for a visit to their parents, Mayor and Mrs. W. E. Wetford and to the family of their sister, Mrs. J. N. Frazar. Both were former popular Eagle Lake girls and many friends here are always delighted to see them.

$1.25 Gordon Hose 89c, at Landa's.

Mrs. James Kennedy of Corpus Christi arrived this week for a week's visit to her mother, Mrs. Nina York.

BUSINESS LOCALS

FOR SERVICE. — Full Blood Quarter Horse, also Black Jack, fee $10; my place one mile from Eldridge.—H. A. Dromgoole, Eldridge, Texas. 17-apr-3tp

ALL-NIGHT DANCE.—All-night mixed Battle Dance, Schneider Hall, Saturday, April 18th. Music by Eddie's and Schultz's orchestras. Admission 40c. A goal and a pig will be given away.

INCUBATOR.—Practically new Super-Hatch 260-Egg Incubator, a bargain for cash. Can be seen at Lynn Shoe Shop.—Mrs. J. E. Lynn. 10-apr-tf

FOR SALE.—One work mule, 14 1-2 hands high, 3 years old.—J. E. Meier, Eagle Lake, Texas. 4-17-14p

BABY CHICKS.—White, brown and buff Leghorns, every Tuesday and Friday; also we are booking orders on R. I. Reds, B. P. Rocks and White Rocks. CUSTOM HATCHING—Eggs set every Monday and Thursday; tray holds about 160 average size eggs.—KUBALA HATCHERY, East Bernard, Texas. 27-mch-tf

OLD-TIME DANCE.—At Nada KJT Hall, Wednesday, April 22nd. Music by Ilse's Orchestra of LaGrange. Admission 40c, ladies free.

MODERN DANCE.—At Austin's Hall, Eagle Lake, Tuesday night, April 21st. Music by the famous Cornelson Orchestra. Admission 75c, tax included.

SPANISH PEANUTS.—For planting and roasting, home-grown and good ones, for sale at the Eagle Lake Grain Company. 14-apr-4tp

FOR SALE.—Improved lot on postoffice street, well, cistern, fence. Write Mrs. Coleman, 1609 Pierce Ave., Houston. 4-17-4t

DANCE AT BORDEN.—There will be a dance at the Borden Hall Sunday, April 19th with music by Buddy Hancock and his orchestra. Admission 55c, ladies free.

NEW HOME DEMONSTRATION CLUB IS FORMED TUESDAY

(By Mrs. C. M. Womack)

The women of the Calhoun community met on the 14th with Mrs. A. H. Pinka and organized a new home demonstration club, with the following officers:

Mrs. J. C. Willis, president; Mrs. F. J. Dittrich, vice president; Mrs. A. H. Pinka, secretary and treasurer; Mrs. Willis, garden demonstrator; Miss Annie Mikulka, wardrobe demonstrator; Mrs. C. M. Womack, reporter.

This club is to meet each second and fourth Tuesday of the month, and the next meeting will be with Mrs. Womack on the 4th Tuesday in April.

Gardens were planted and an intensive canning campaign was discussed. At the next meeting foundation skirt patterns will be made. The insect problem was also a subject of discussion.

Mrs. Jack Guest arrived from Oklahoma this week to join her husband, who is connected with the Avalon Theatre. Mrs. Guest is an attractive and charming woman, and the people of Eagle Lake extend her a hearty welcome.

$2.00 Dress Shirts $1.49, at Landa's.

EAGLE MARKET SPECIALS

CARTER WALKER, Proprietor

HAMBURGER OR CHILI, Lb 10c	SALT BACON, lb 15c
BEEF STEAK, Lb 12c	FRESH Pork Bones, lb 6c
BEEF STEW, Lb 10c	PORK ROAST lb 17c
PAN SAUSAGE Lb 12½c	PORK CHOPS lb 20c
BEEF Round Steak lb 15c	VEAL ROUND STEAK lb 20c
BEEF Loin Steak lb 15c	VEAL RUMP ROAST lb 15c
BEEF Rump Roast lb 12½c	Boneless Barbecue, lb 30c

Fresh Vegetables and Groceries

AGRICULTURE BOY WINNER PUBLIC SPEAKING CONTEST

Wallace Ludwig, popular student in the Garwood high school, and a member of the vocational agriculture class, won first place in the Gulf Coast District Agriculture public speaking contest held in El Campo Monday night.

Ludwig had been working on his talk for some time, with the help of T. J. Denson, teacher. The title was "Vocational Agriculture's Place in the High School." He will represent the Gulf Coast District in a higher contest next month.

Other winners at the contest were, El Campo in debate, and Crescent in chapter conducting. Garwood was more fast making a name for themselves in their agriculture work. They are planning a trip to College Station on the 25th to compete in the state judging contest.

TOM KOLLMAN IS RAIN MAKER FOR EAGLE LAKE

Tom Kollman thinks he deserves the title of "rain-maker" for Eagle Lake. It doesn't seem to matter how long the intervals, but, when he advertises a dance look out for a rain. Farmers and business men of this section, should co-operate with him, as to exact dates for his dances, for it seldom fails to rain when he advertises one. His dance advertised for last night, brought that rain yesterday afternoon, so badly needed for everything.

Mrs. A. H. Day of El Campo, who has been spending some time with her mother at Sweet Home, is here for a visit to the family of her sister, Mrs. F. A. Hoenninghaus.

Mrs. Ernest Lawrence of New Iberia, Louisiana, spent the past week here visiting her parents, Mr. and Mrs. N. C. Nee.

FORD V-8 REVIEW ON AIR OVER 339 STATIONS

The "Ford V-8 Review," sponsored by the Ford Motor Company dealers throughout the United States, went on the air Monday. This program featuring the Ford Rythm Orchestra, will be heard over 339 stations at various times during days and evenings for thirteen weeks.

Headlining the program are "Happy Hamilton," a tenor with an international reputation, whose identity has not been revealed, and the popular "Do-Re-Mi" girl trio, favorites of radio fans throughout the country.

Electrical transcriptions are being used for 15-minute programs over these stations in the Houston branch area of the Ford Motor Company, beginning today: Houston, KPRC, KTRH; Weslaco, KRGV; Austin, KNOW; Beaumont, KFDM; Corpus Christi, KGFI; San Antonio, KTSA and WOAI.

MARRIAGE LATE IN AUGUST HAS JUST BEEN ANNOUNCED

Ryan Damon of Richmond surprised his friends a few days ago by announcing his marriage on last August 24th, at Hearne, to Miss Ozelle Plimper, daughter of Mr. and Mrs. T. J. Plimper of Alineda. At that time Miss Plimper was a student here. Miss Plimper graduated.

Ryan was formerly an Eagle Lake boy, son of Mrs. Jimmie Damon and the late S. P. Damon of Eagle Lake and Richmond.

His wife is teaching in the school at Thompson.

Mrs. Edwin Walney and two children spent the Easter week-end here at the home of her sister, Mrs. S. C. Smothers, at Lakeside.

$1.50 Dress Shirts, 98c, at Landa's.

Your Opportunity!

Sale Starts Saturday! Closes Following Saturday Night

New Patterns In Oil Cloth

19c yd

You'll Find Scores of Values Like These!

CLEANSING TISSUES 500 Sheets 19c Soft, white absorbent. A real "Opportunity!"	20x40-In. BATH TOWELS 15c Double Thread! Gayly colored striped borders.	14-Qt. DISH PANS 29c Exceptionally large for 29c. Run of Kiln.
24x48-In. YARN RUGS 39c Smart, modern, new and bargain priced. See 'em.	Knee Length SILK HOSIERY 39c Cool, comfortable; no knee or garter strain.	NOVELTY WEAVE RAYON PANTIES 15c Trimmed and tailored. Extra sizes included.

Albert's Variety Store